

A/1033/89

Planning Permit No. **APPROVED**
 Subject to the conditions in this office letter, A/1377/88 Dt. 13-10-88
 FOR MEMBER SECRETARY
 MADRAS METROPOLITAN DEVELOPMENT AUTHORITY

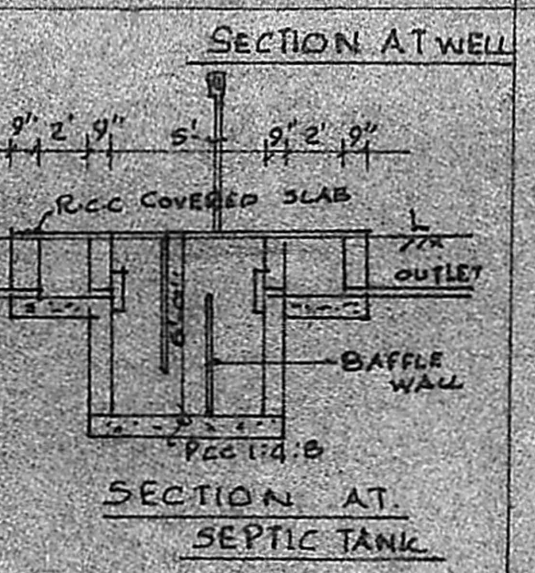

S.No. 213/4
 Sold out plots
 Sold out plots
 L.P.D. M/O D.T.P. No. 92/75

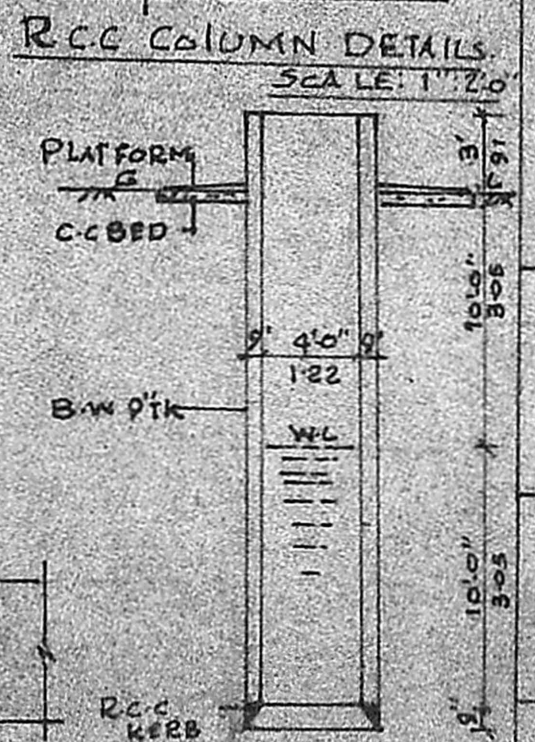
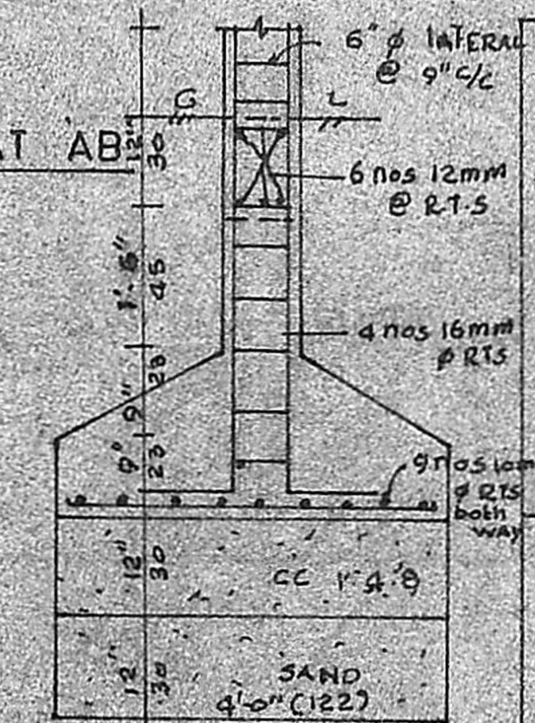
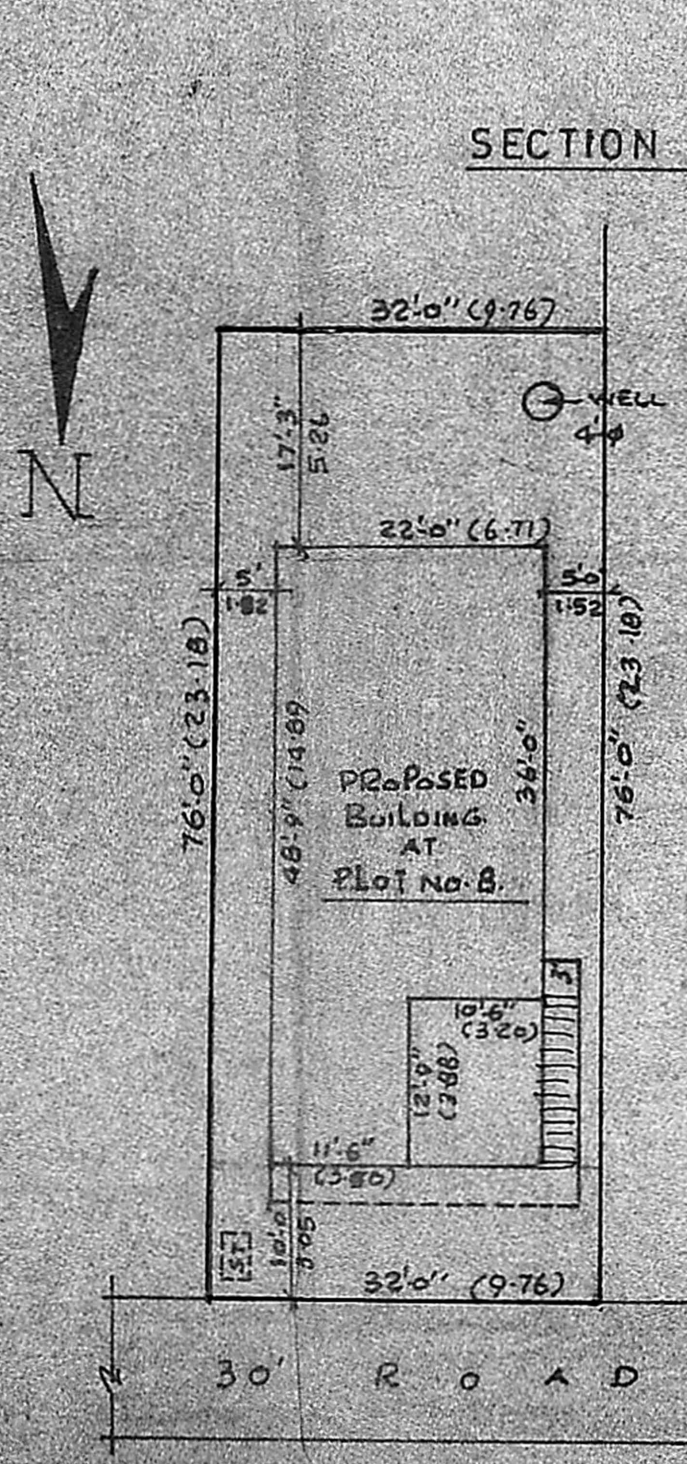
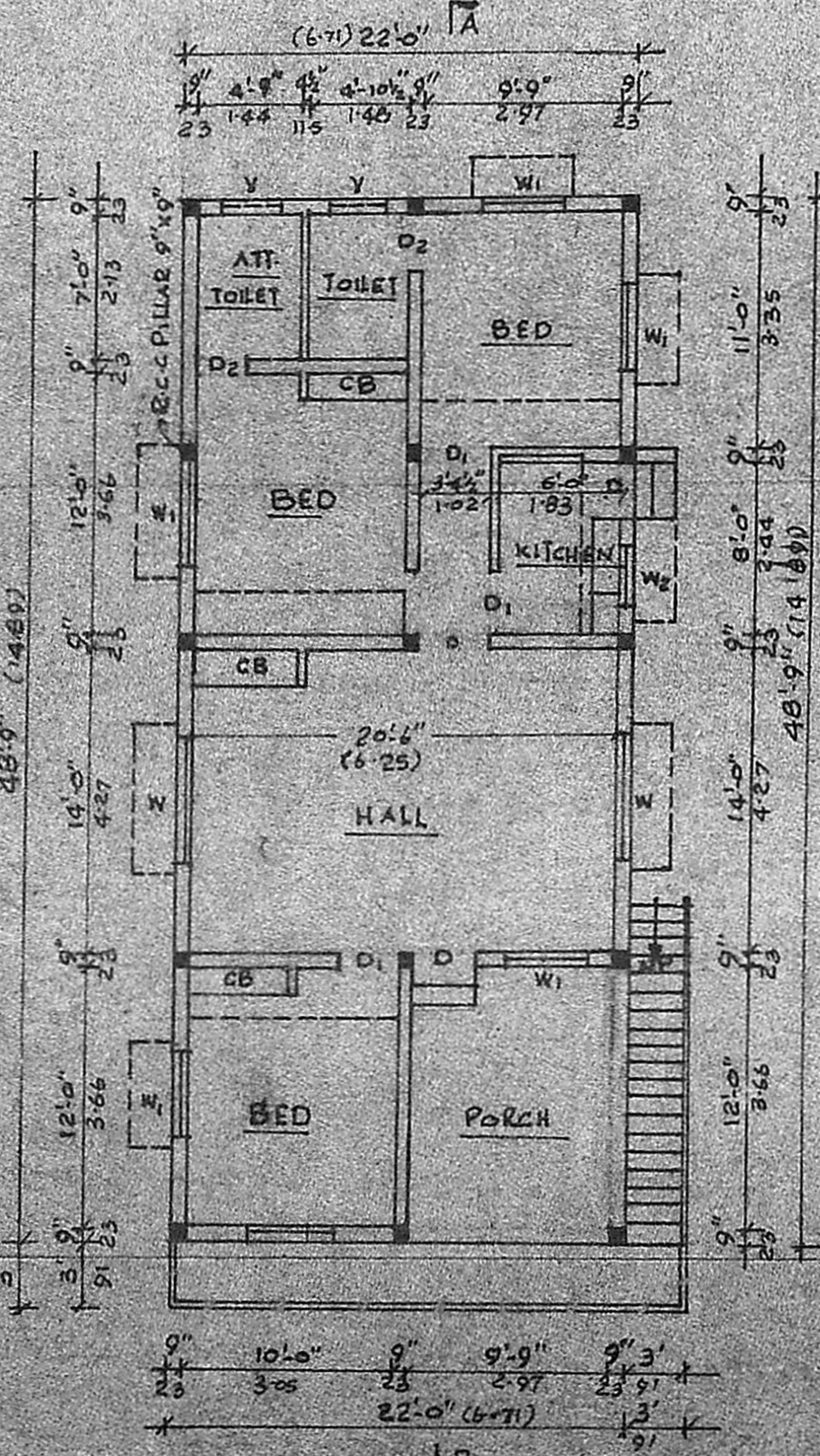
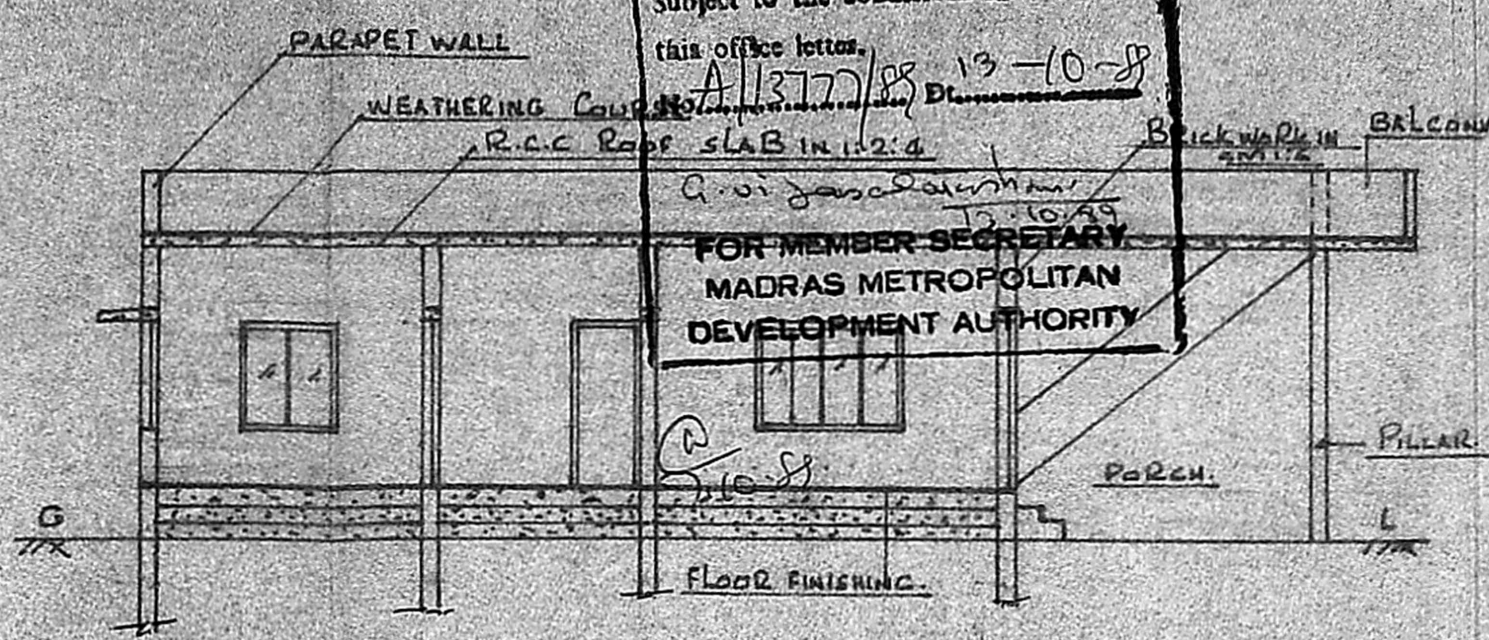
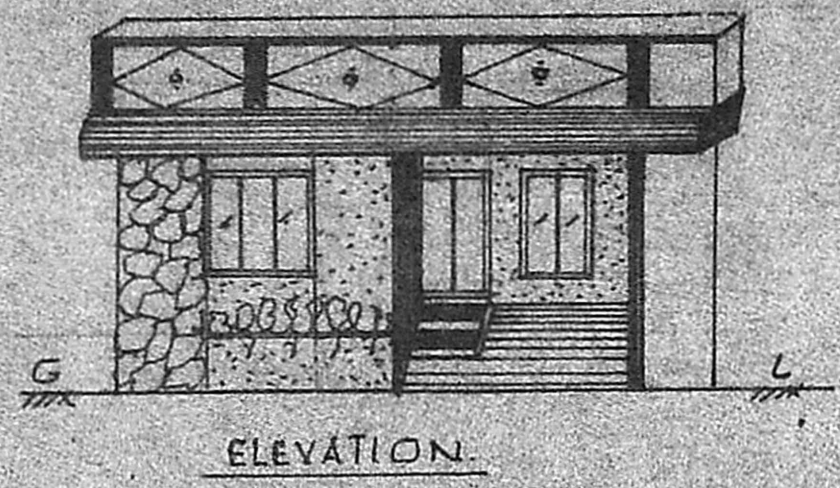
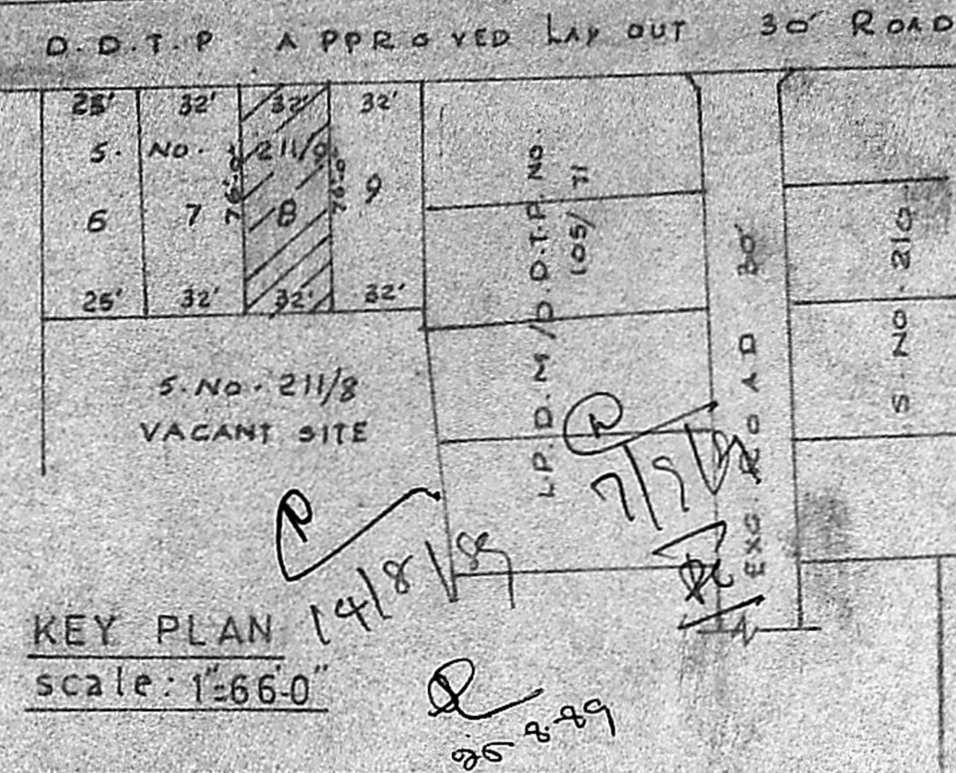

PLAN SHOWING THE PROPOSED CONSTRUCTION OF THE DWELLING HOUSE AT S.NO.211/9 PLOT NO.8, MADIPAKKAM VILLAGE, SAIDAPET TALUK, CHINGLEPUT DISTRICT.
 SCALE: 1:80

Area of land: 226.18 m²
 Building: 105 m²

REFERENCE	
DOOR - D	3'-3" x 7'-0"
" - D ₁	3'-0" x 7'-0"
" - D ₂	2'-6" x 7'-0"
WINDOW - W	6'-0" x 4'-6"
" - W ₁	4'-0" x 4'-6"
VENTILATOR - V	3'-0" x 2'-0"

	SFT	Sq. MT.
AREA OF THE PLOT	2432	226
AREA OF THE BUILDING (plinth area)	1073	100

INDEX	
BOUNDARY	
ROAD	
PROPOSED	

SITE PLAN
 scale: 1:160

OWNER

P.C. GOWRI SHANKAR, B.E., S.I.G.
 Civil & Structural Engineer.
 Class-I, Licensed Surveyor No. 257
 Corporation of Madras
 Off. 15/1, Govindan Road,
 Near Srinivasa Theatre,
 West Mambalam, MADRAS-33
 LICENSED SURVEYOR